

LEGALETT



GARAGE - 6167

This 36' x 24' Legalett Frost Protected Slab was installed to accommodate an unheated garage, following the property owner's residential construction, which also used Legalett slab technology (See Profile 6024).

Long term benefits of choosing the Legalett Slab:

- Crack-free , compared to conventional footing / slab methods
- Moisture resistant base directs water away from the slab
- Minimal impact on the natural environment

Location: ... **Rideau Lakes Twp, ON**

Sales Rep: . **ICF Rideau**

Installer: **Teixeira Construction**

Unheated Slab Area: **864 sq. ft.**

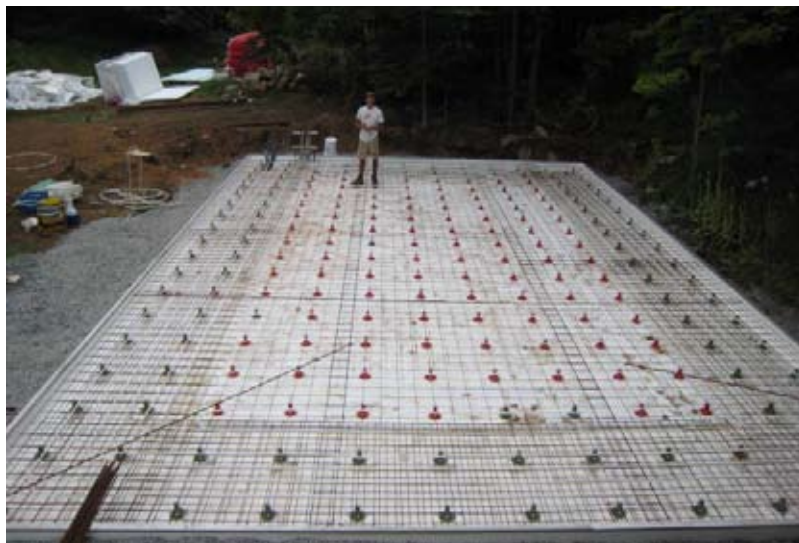

“ Designed for Comfort, Engineered for Simplicity ”

WWW.LEGALETT.COM

• 1-866-299-7567

• sales@legalett.ca